



Sheryl Pillay
063 567 1657
sheryl.pillay@seeff.com

Contact Richards Bay

035 7890490

Lira Link Rd, Unit 2 Montego Park, Richards Bay Central, Richards Bay, 3900



Web Ref RLS88026

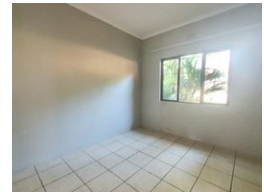

R9,200 pm

Lease Period 12 months **Availability** Immediately **Deposit** -
Annual Escalation -

2 1

Starter home in Arboretum.

Ideally situated close to schools and amenities nestled in a safe family-friendly street you will find this starter home, boasting all necessary comforts such as a tiled interior, built-in cupboards, stove with 4 electric solid plates, under counter oven, a breakfast nook, burglar bars, and security gate as well as a perimeter wall.

This house is child and pet-friendly, has a single carport, and is easy to maintain. Electricity is prepaid and water is included in the rental.

Features

Interior		Exterior		Sizes	
Bedrooms	2	Carports / Parkings	1	Floor Size	132m ²
Bathrooms	1	Security	No	Land Size	1,226m ²
Kitchens	1	Pool	No		
Recep. Rooms	1	Views	False		
Furnished	No				

Extras

Garden Totally Walled Breakfast Nook Under Counter Oven Washing Machine Connection

