



Melissa Struwig
083 859 6029
melissa.struwig@seeff.com

Contact Richards Bay

035 7890490

Lira Link Rd, Unit 2 Montego Park, Richards Bay Central, Richards Bay, 3900



Web Ref 2968888

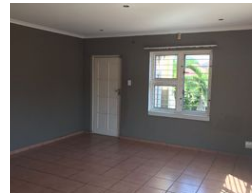

R10,800 pm

Lease Period 12 months
Annual Escalation -

Availability Immediately

Deposit -



BEAUTIFUL 2 BEDROOM TOWNHOUSE IN BIRDSWOOD

This beautiful complex lies in the well-known area of Birdswood, featuring a lovely 2 bedroom townhouse with built-in cupboards and air-conditioning in the main bedroom and lovely modern finishes.

Closely situated to the Richards Bay airport and other amenities.

The Complex is pet friendly and offers a neat yard.

The town of Richards Bay boasts the country's largest harbour and some of its most magnificent wetland scenery. The town also offers the visitor entrance to Zululand. This part of the African continent is a land of exquisite beauty unique in its incredible diversity. Richards Bay is a vibrant town and is quickly becoming a chosen north coast holiday destination, offering spectacular beaches and unspoilt natural scenery. Richards Bay is one of the closest sea destinations from Gauteng and enjoys a summer climate all...

Features

Pets Allowed Yes

Interior

Bedrooms	2
Bathrooms	1
Kitchens	1
Recep. Rooms	1
Furnished	No

Exterior

Garages	1
Carports / Parkings	1
Security	Yes
Pool	Yes
Views	False

Sizes

Floor Size	111m ²
Land Size	316m ²

Extras

Garden

