

Seeff



Sheryl Pillay
063 567 1657
sheryl.pillay@seeff.com

Contact Richards Bay

035 7890490

Lira Link Rd, Unit 2 Montego Park, Richards Bay Central, Richards Bay, 3900



Web Ref RLS961358

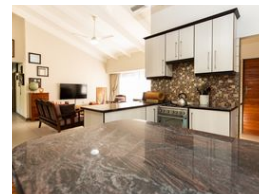

R28,000 pm

Lease Period 12 months
Annual Escalation -

Availability Immediately

Deposit -

3 2 2

Safe and secure home on the Golf Estate

Exuding a distinctly modern yet classy kerb appeal, the feeling you get when arriving at this secure private family home is that there is something really special awaiting you.

A tasteful open-plan living area & kitchen overlooks a large entertainment area. The entertainment area features a solid built-in bar/ serving area, an original Italian pizza oven, built-in braai, and plenty of room for family and friends alike.

The secluded tropical garden is the perfect place to de-stress, it also features a fire boma as well as a kiddie's play area.

Features

Interior

Bedrooms	3
Bathrooms	2
Kitchens	1
Recep. Rooms	3
Furnished	No

Exterior

Garages	2
Carports / Parkings	1
Security	No
Pool	No
Views	False